

MAJOR APPLICATIONS

17/0928/FUL Mount Pleasant House

Page 2

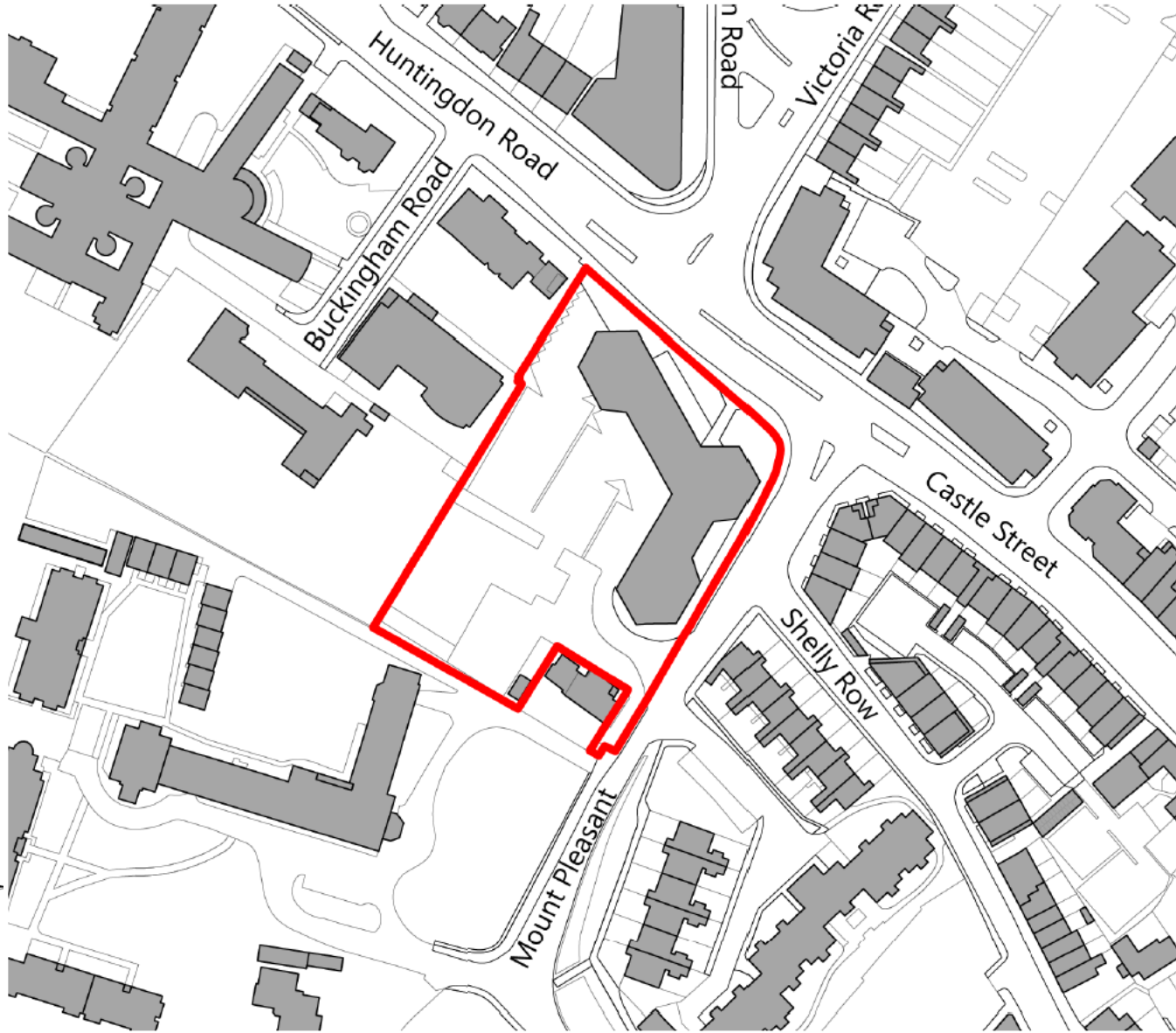
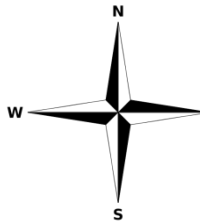

Page 3

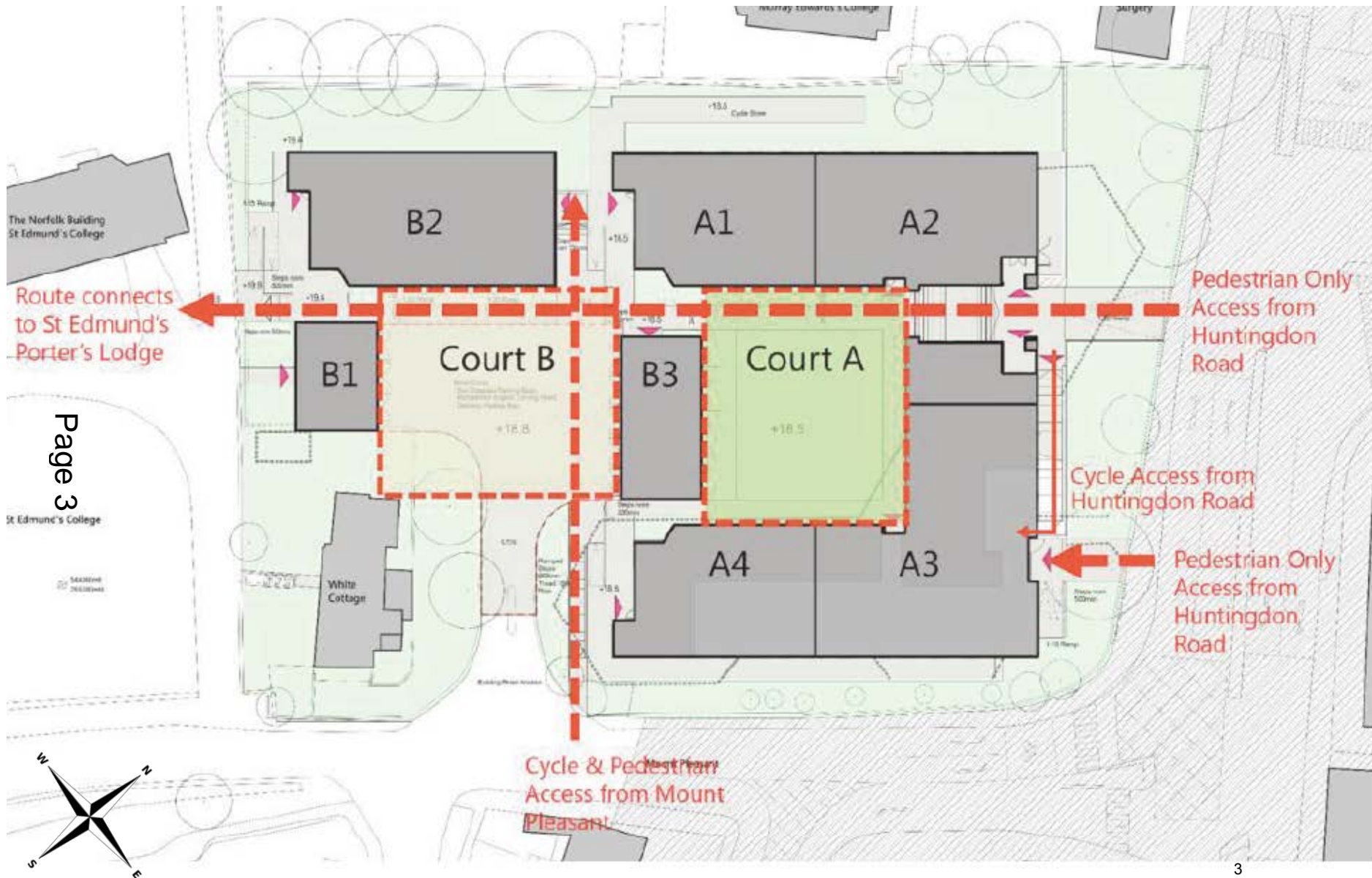

Approved Lower Ground Floor Plan

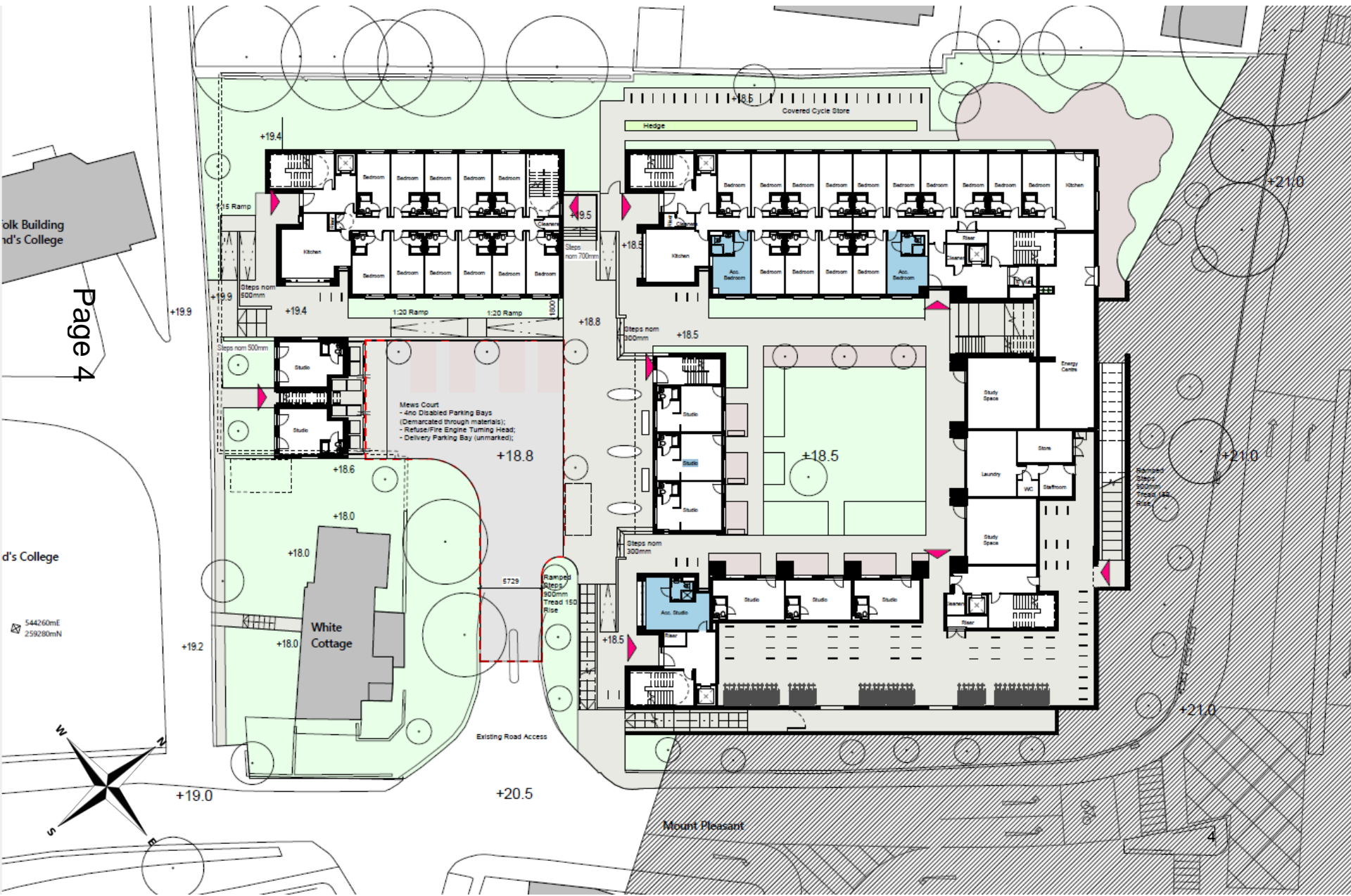

Proposed Lower Ground Floor Plan

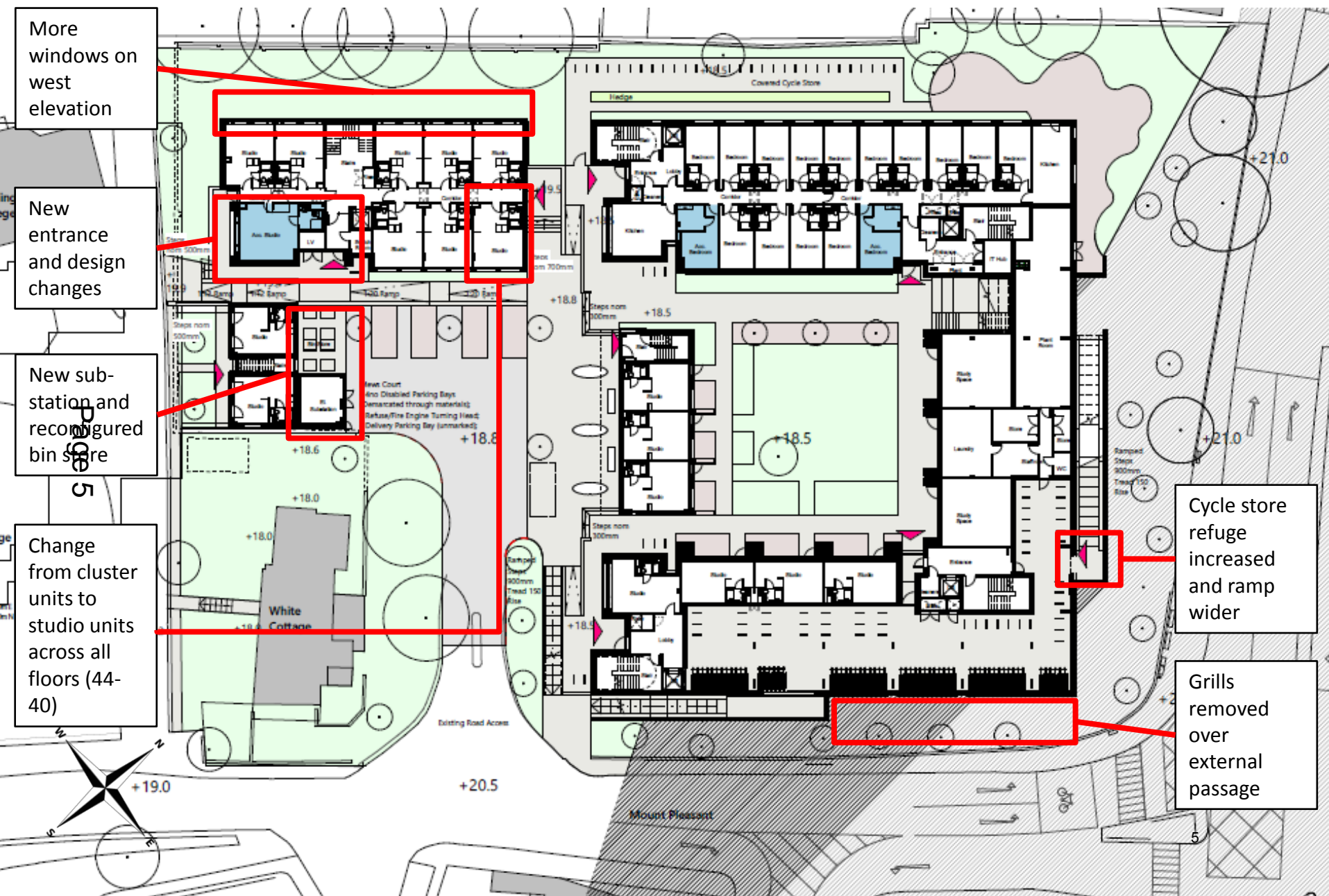

Block B1

Approved Elevations

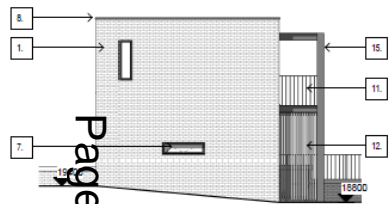

1 Elevation B1 East
1:100

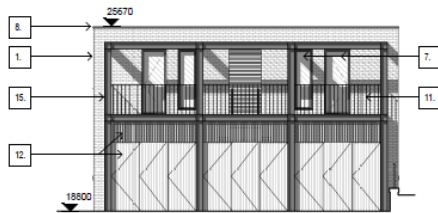

2 Elevation B1 North
1:100

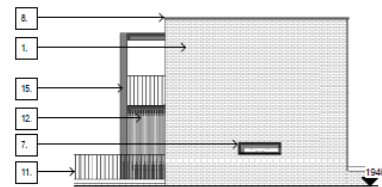

3 Elevation B1 West
1:100

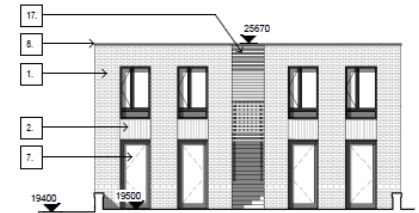

4 Elevation B1 South
1:100

Proposed Elevations

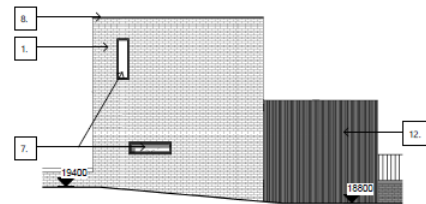

1 Elevation B1 East
1:100

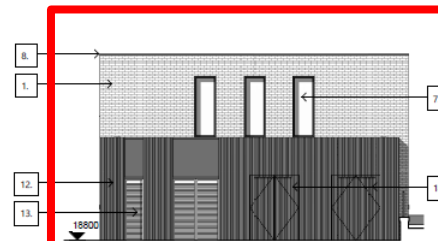

2 Elevation B1 North
1:100

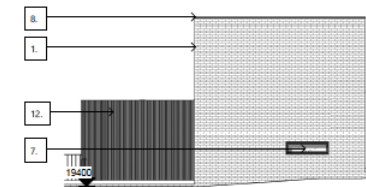

3 Elevation B1 West
1:100



4 Elevation B1 South
1:100

New sub-station, revised bin store and removal of terrace

Block B2: Approved Elevations

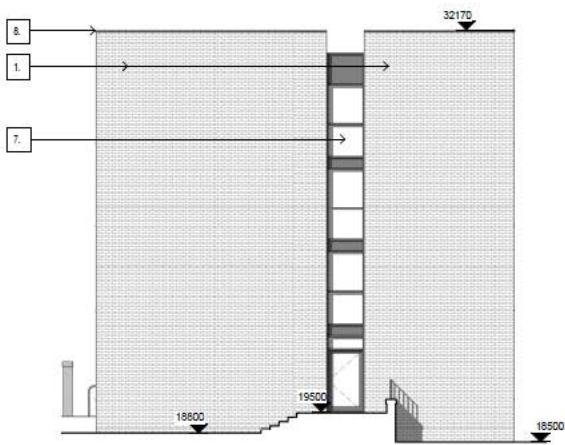

1 Elevation B2 North
1 : 100

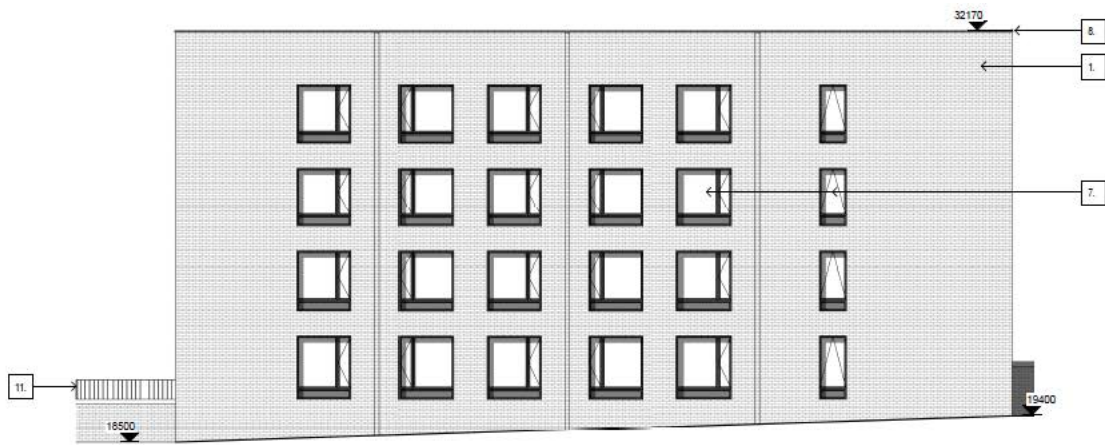

2 Elevation B2 West
1 : 100

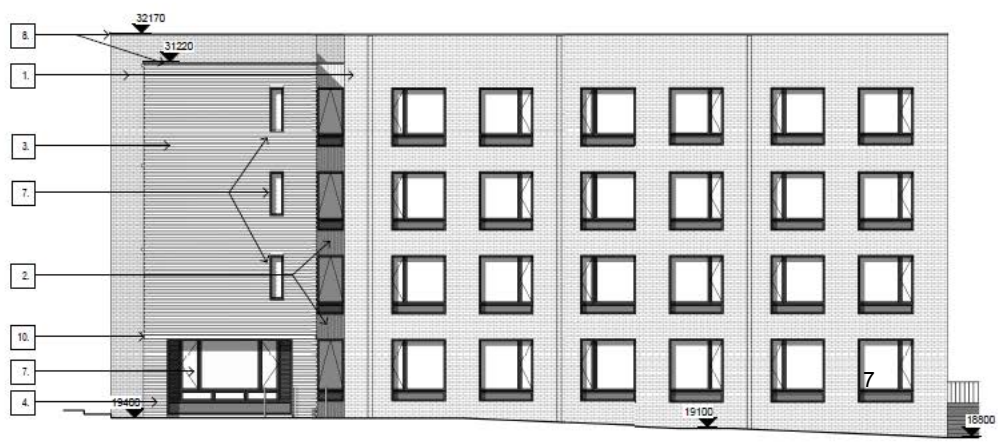

Block B2: Proposed Elevations

Page 8

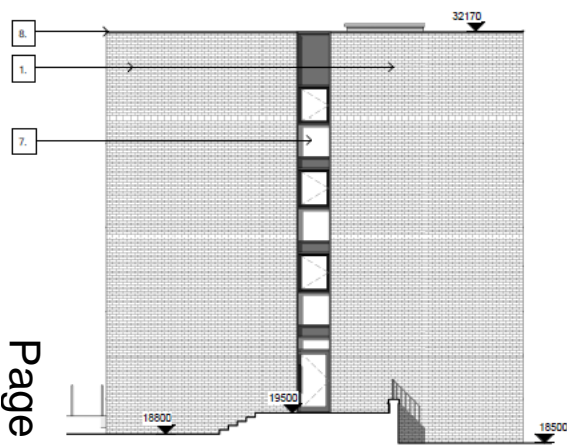

1 Elevation B2 North
1 : 100



2 Elevation B2 West
1 : 100

Increase in windows

Change in design

New entrance and change in design



17/0850/S73 – NEW PAPWORTH HOSPITAL, CBC (Phase 1)

Page 9



16/1873/FUL Whichcote House - Springfield Road Site Location Plan

Page 10

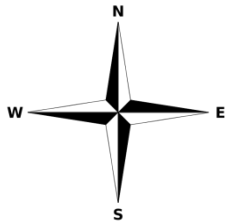

Proposed site plan



Proposed floor plans

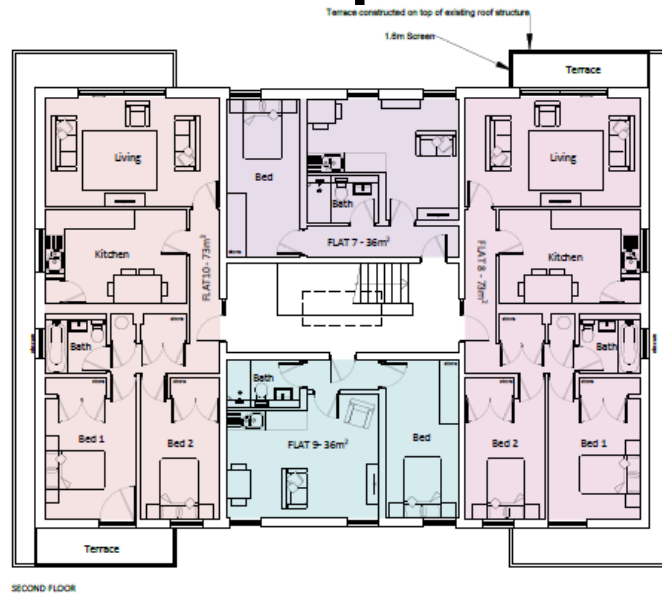

SECOND FLOOR

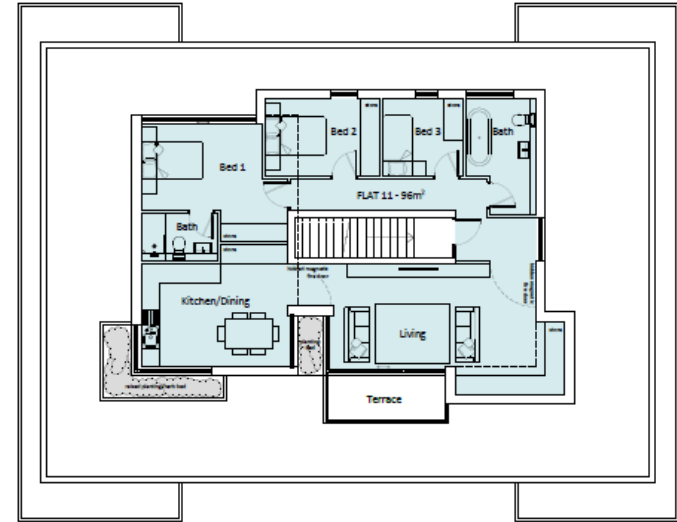

THIRD FLOOR



GROUND FLOOR

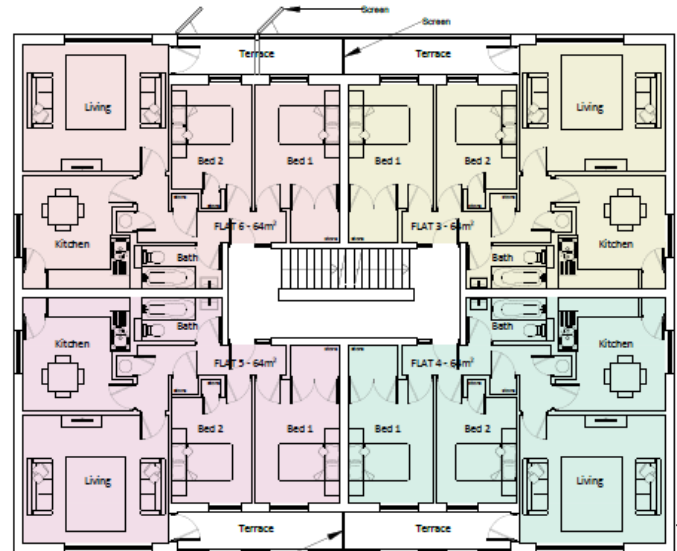

FIRST FLOOR



Existing and proposed elevations

EXISTING



FRONT [ESE] ELEVATION

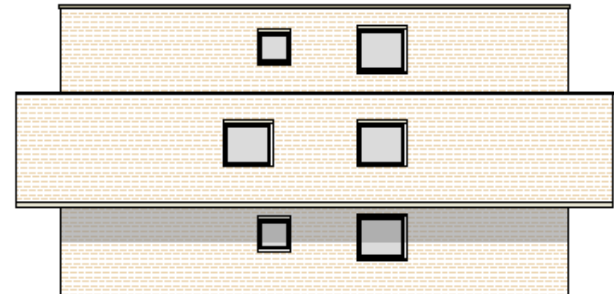

SIDE [NNE] ELEVATION

PROPOSED



FRONT [ESE] ELEVATION



SIDE [NNE] ELEVATION

Existing and proposed elevations

EXISTING

Page 14



REAR (WNW) ELEVATION

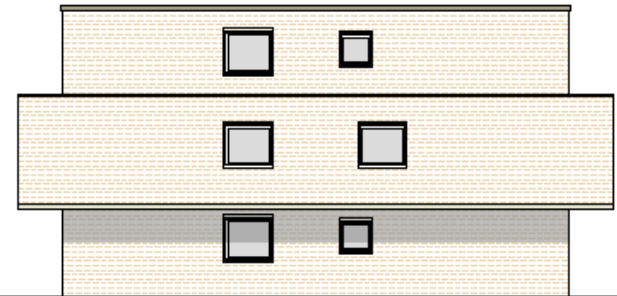

SIDE (SSW) ELEVATION

PROPOSED



REAR (WNW) ELEVATION



SIDE (SSW) ELEVATION

17/0489/FUL Whichcote House – Milton Road Site Location Plan

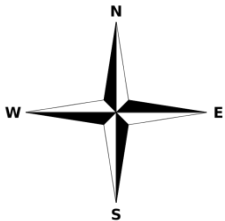

Proposed site plan

Page 16



Proposed floor plans

Page 17

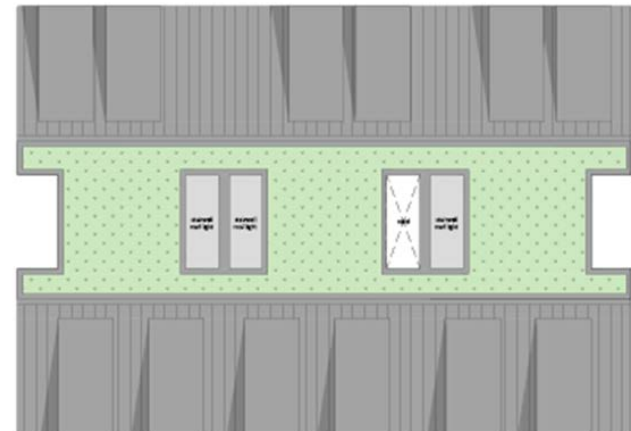

Proposed elevations

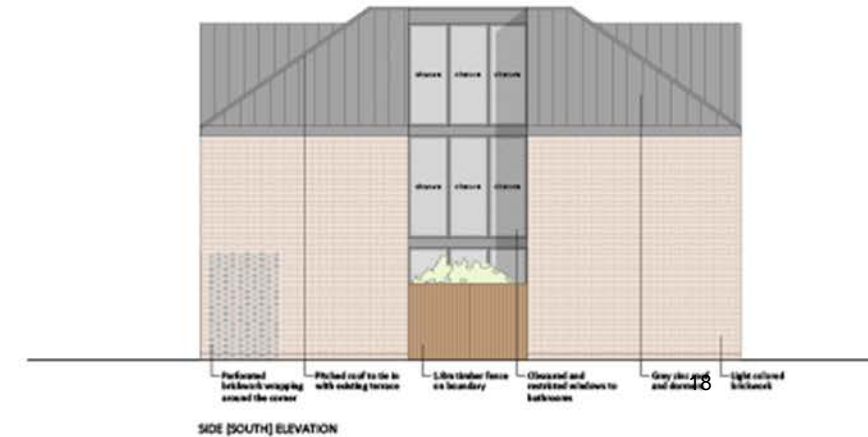

MINOR APPLICATIONS

17/0847/FUL 57 Highworth Avenue Site Location Plan

Page 20

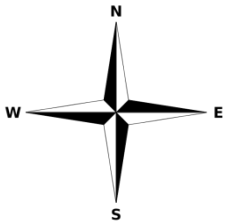
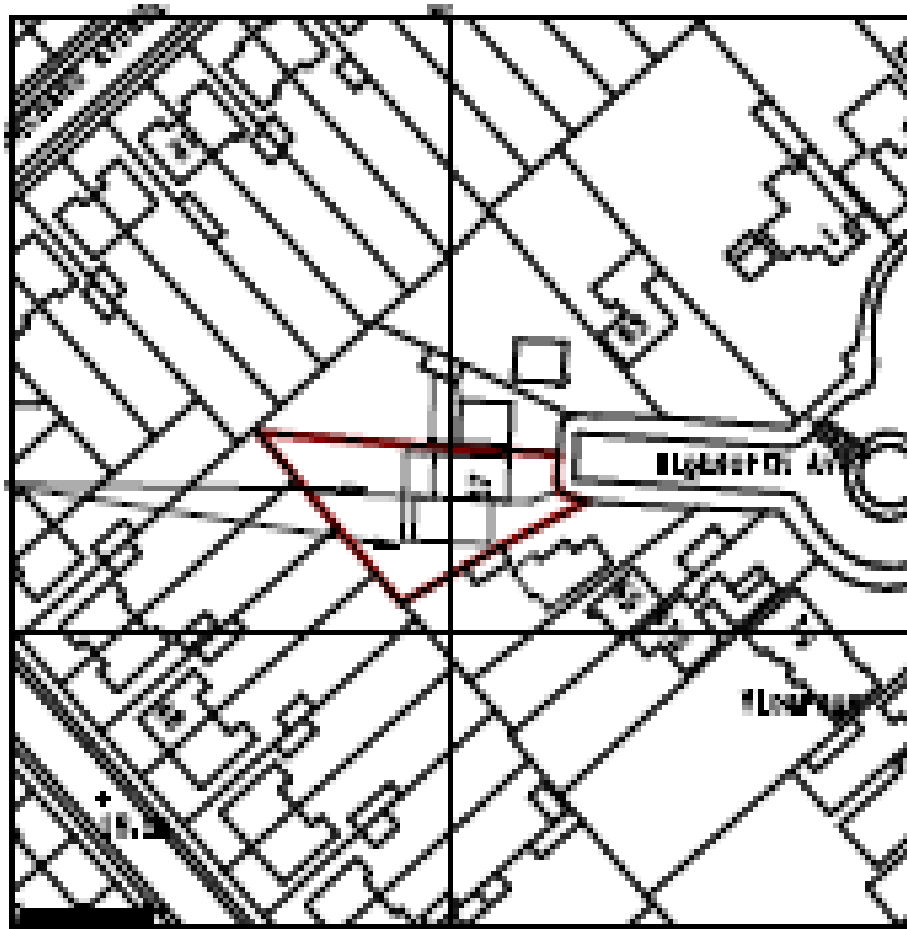

Page 21



Proposed Floor Plans

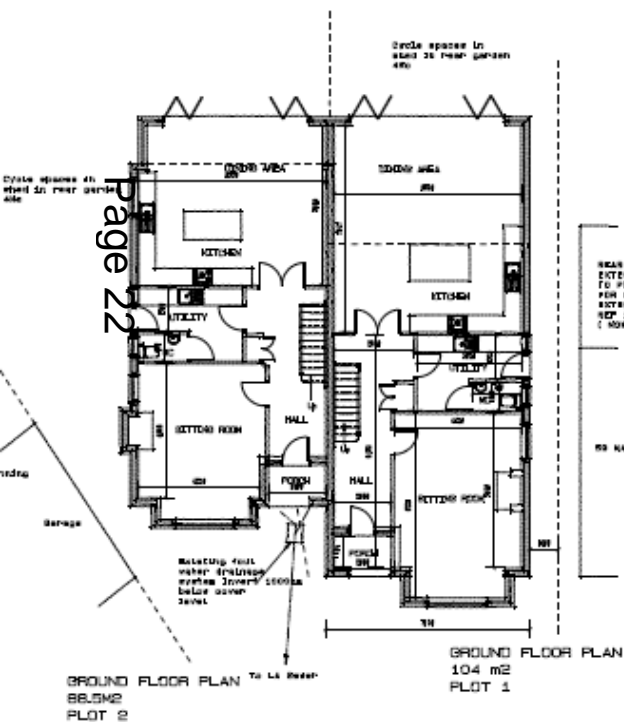

NEAR PLAY REEF
EXTENSION SUBJECT
TO PLANNING APPLICATION
FOR FIRST FLOOR REAR
EXTENSION
REF 18/1648/PIL
(NOT APPROVED)

NO HARD DWELLING

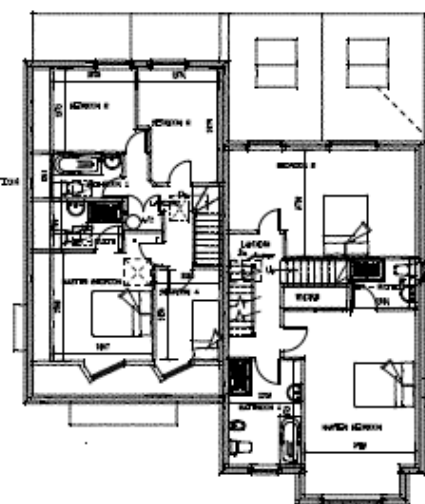

NEAR PLAY REEF
EXTENSION SUBJECT
TO PLANNING APPLICATION
FOR FIRST FLOOR REAR
EXTENSION
REF 18/1648/PIL
(NOT APPROVED)

NO HARD DWELLING

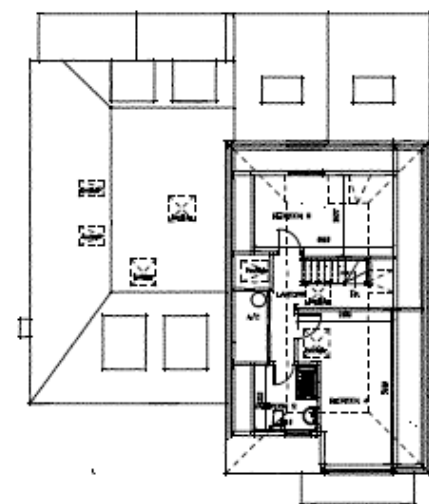

Elevations

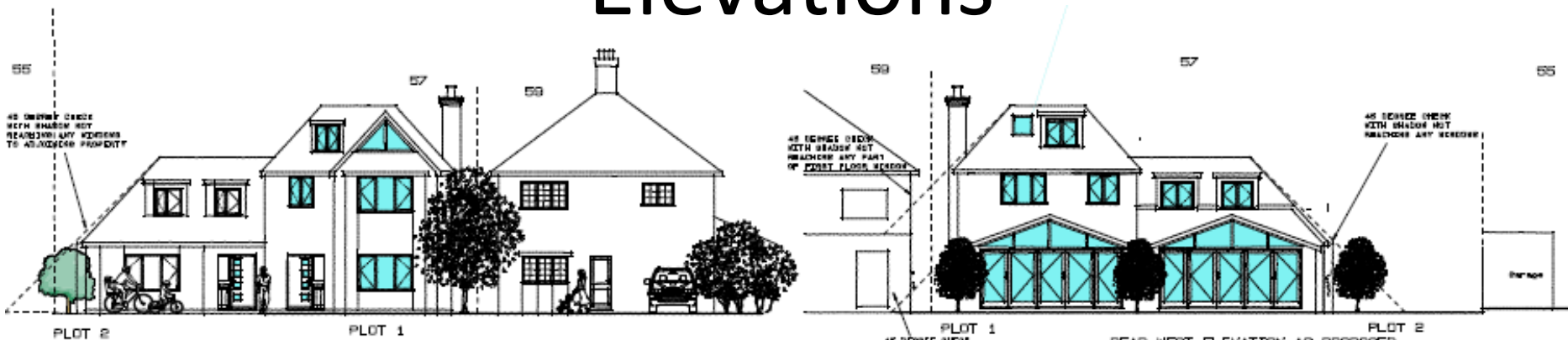

FRONT EAST ELEVATION AS PROPOSED

REAR WEST ELEVATION AS PROPOSED

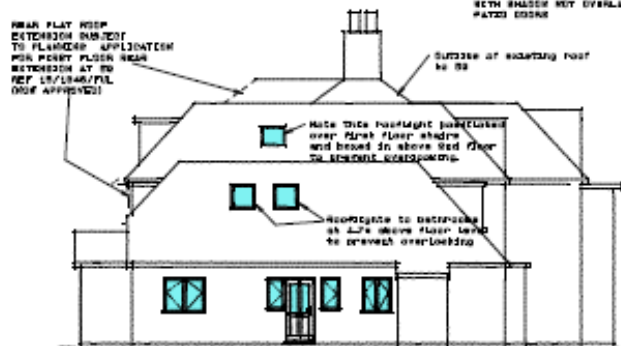

SIDE SOUTH ELEVATION AS PROPOSED PLOT 2

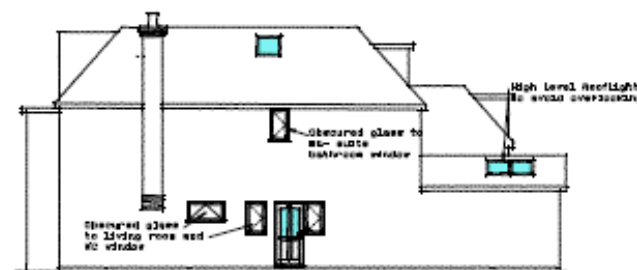

SIDE NORTH ELEVATION PLOT 1 AS PROPOSED



FRONT EAST STREET ELEVATION AS PROPOSED

17/0675/FUL Land r/o 1 Fen Road and Rear of 179-183 Water Street Site Location Plan

Page 24

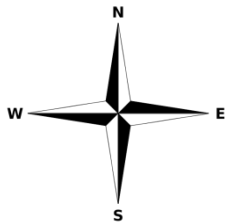

Proposed Site Plan

Page 25

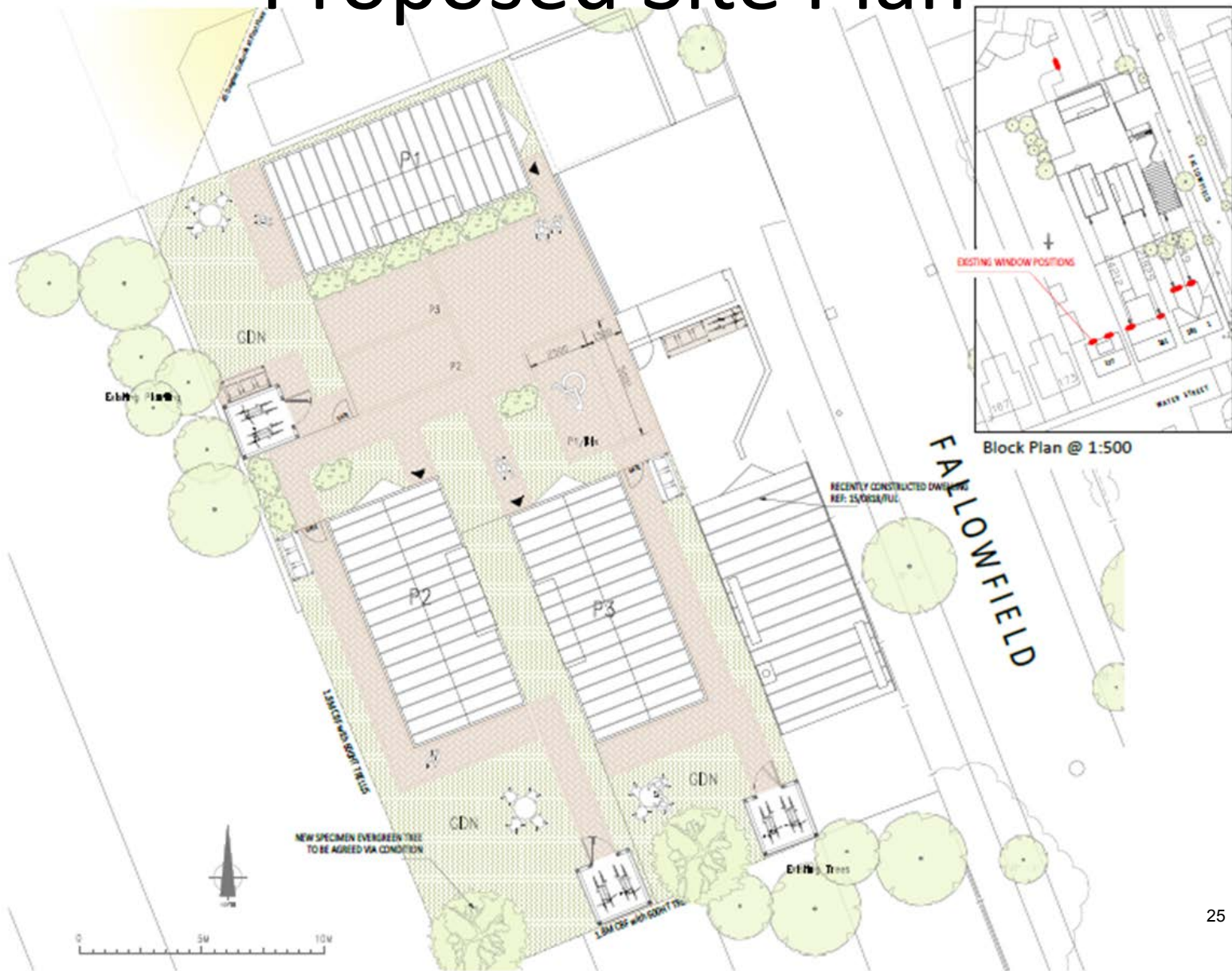

Proposed Elevations

Page 26

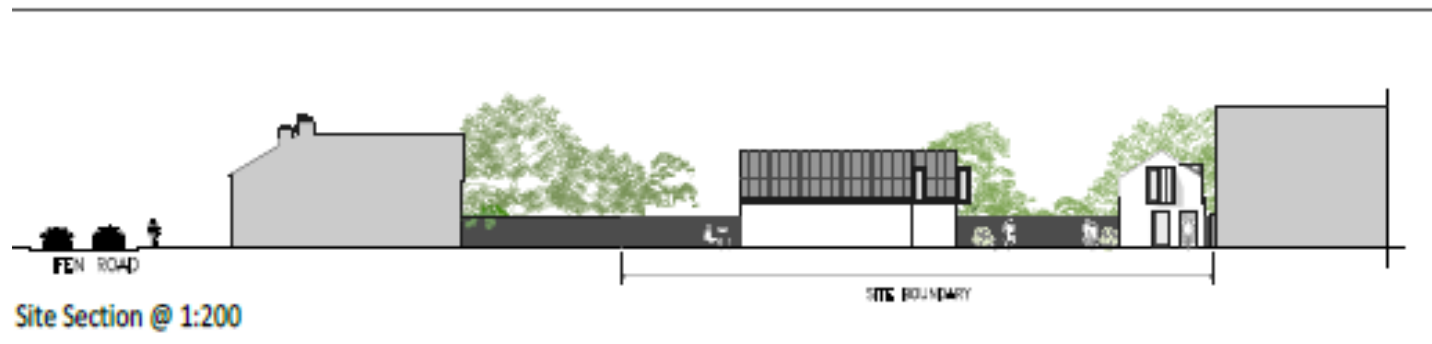

17/0898/FUL 111 Grantchester Meadows Site Location Plan

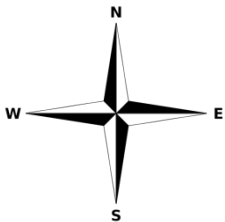
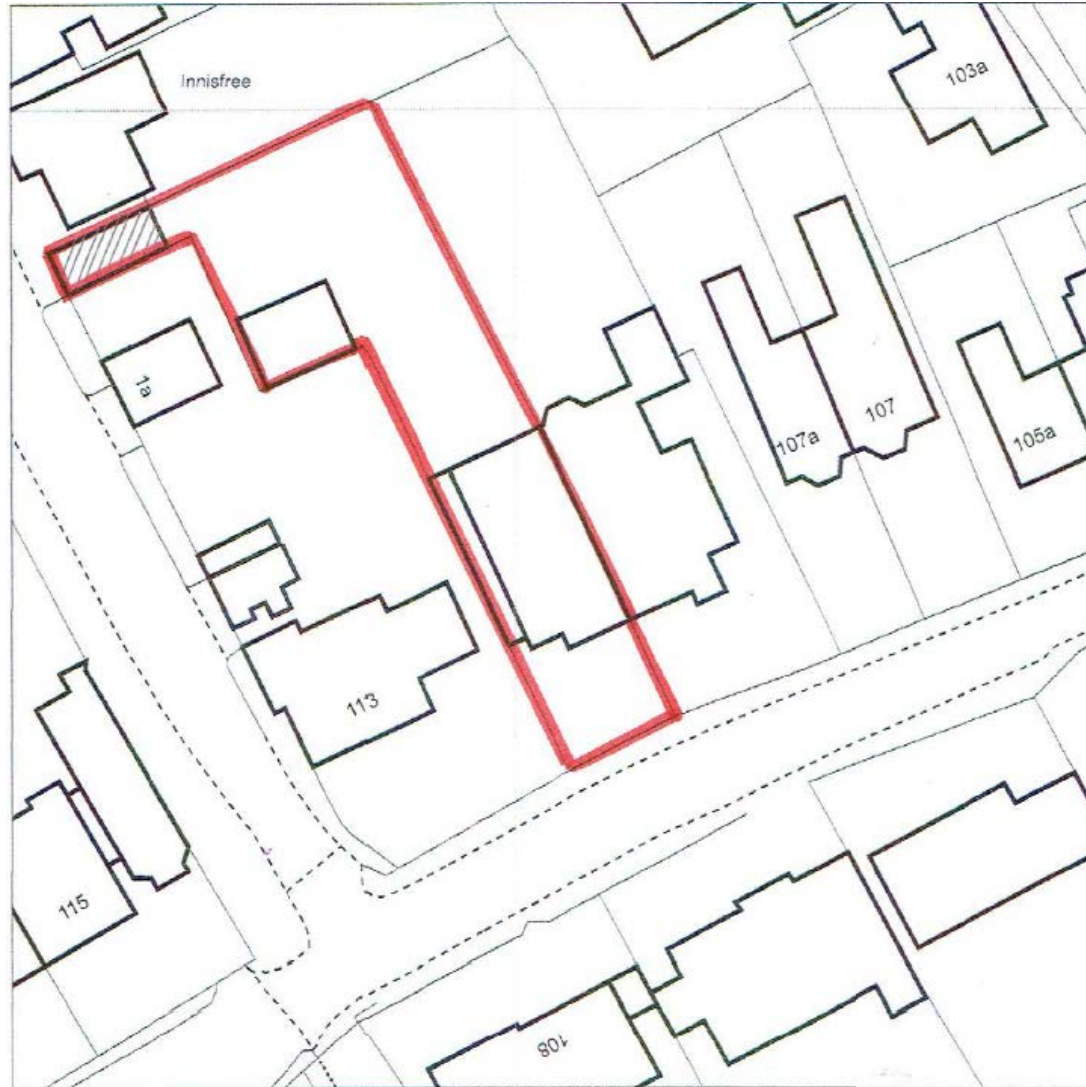

Proposed elevations

Page 28

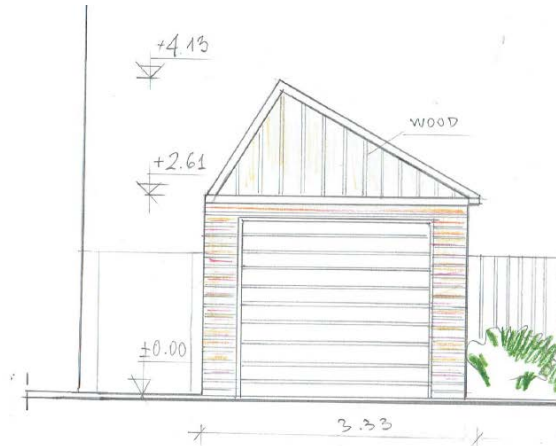

West elevation (South Green Road)

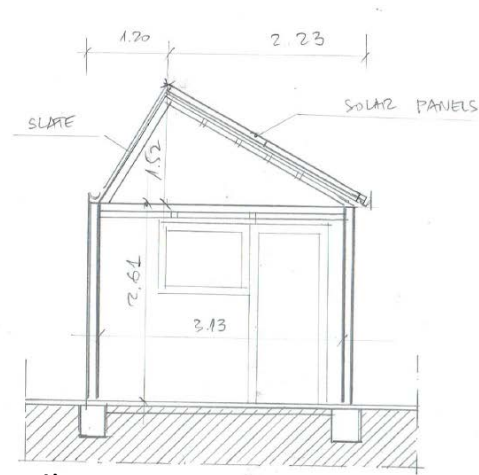

Section

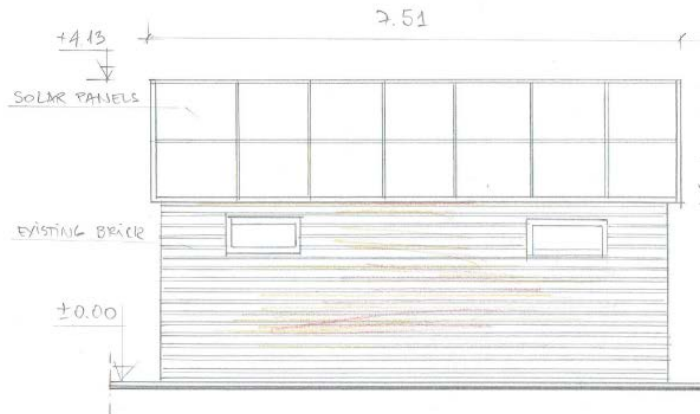

South elevation



East elevation

17/0732/FUL Land To The East Of 37 And To The Rear Of 27-37 Romsey Terrace Site Location Plan

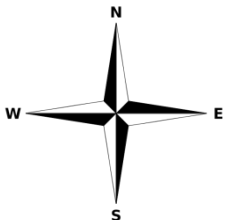
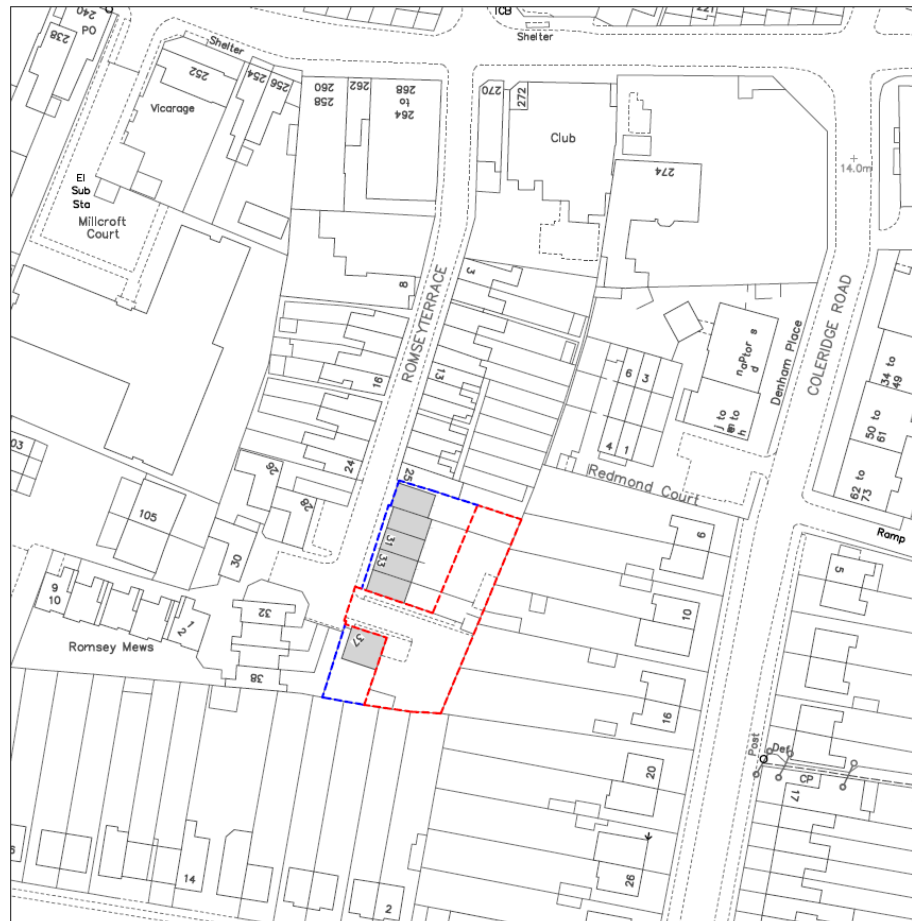

Proposed site plan

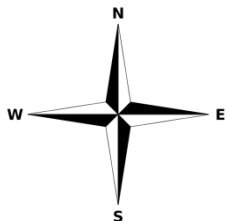

Proposed plans

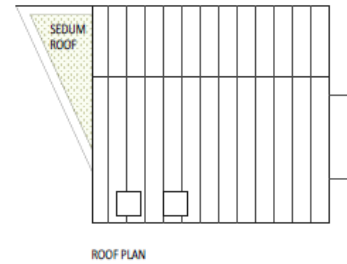
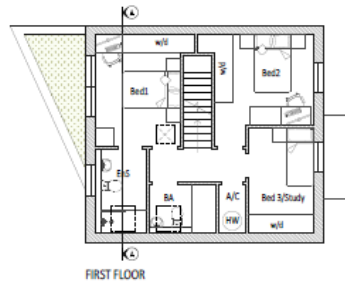
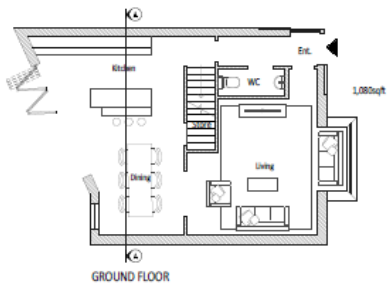

FLOOR PLANS 1:100

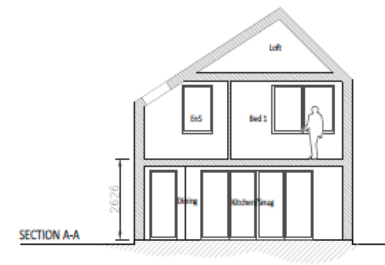
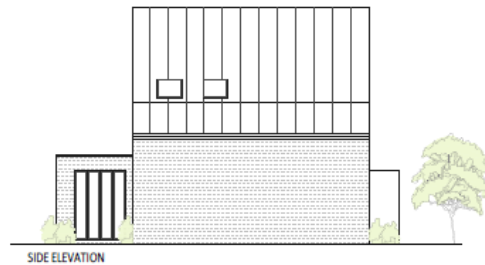
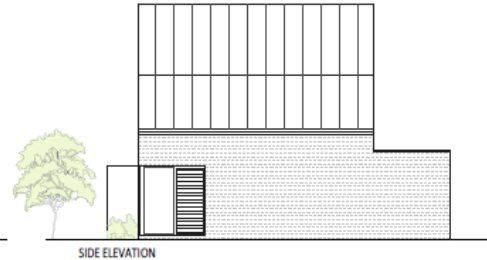

ELEVATIONS 1:100



SECTION 1:100

Proposed street scene

Page 32



17/1023/FUL 207 Green End Road

Site Location Plan

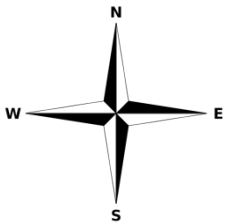

Proposed site plan/ ground floor plan

Page 34



Proposed 1st and 2nd floor plans

Page 35



Proposed elevations

Page 36



NORTH WEST ELEVATION



SOUTH WEST ELEVATION



SOUTH EAST ELEVATION



NORTH EAST ELEVATION

17/1112/FUL 34 Cherry Hinton Road

Site Location Plan

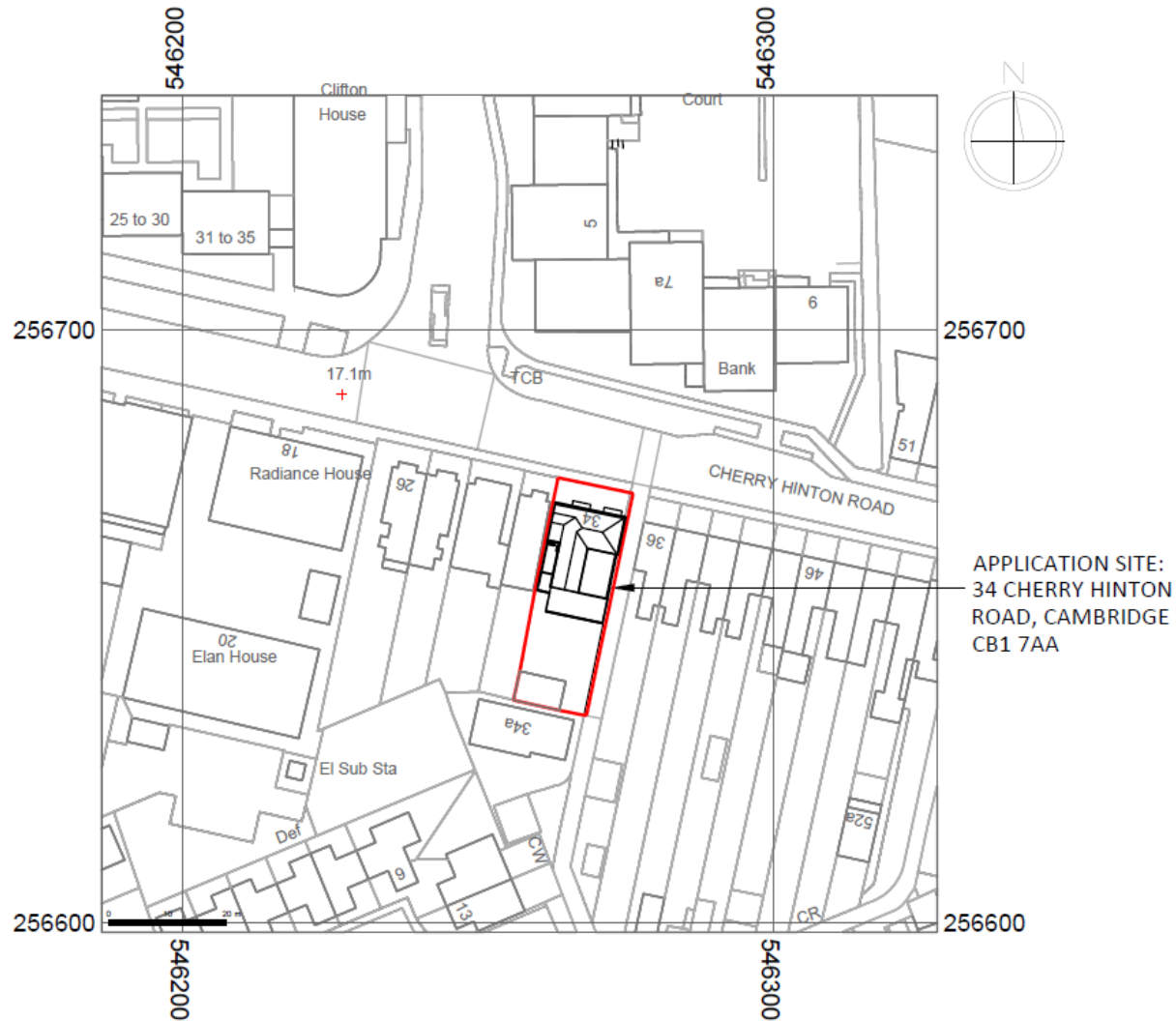

Proposed Site and Landscaping Plan

Page 38

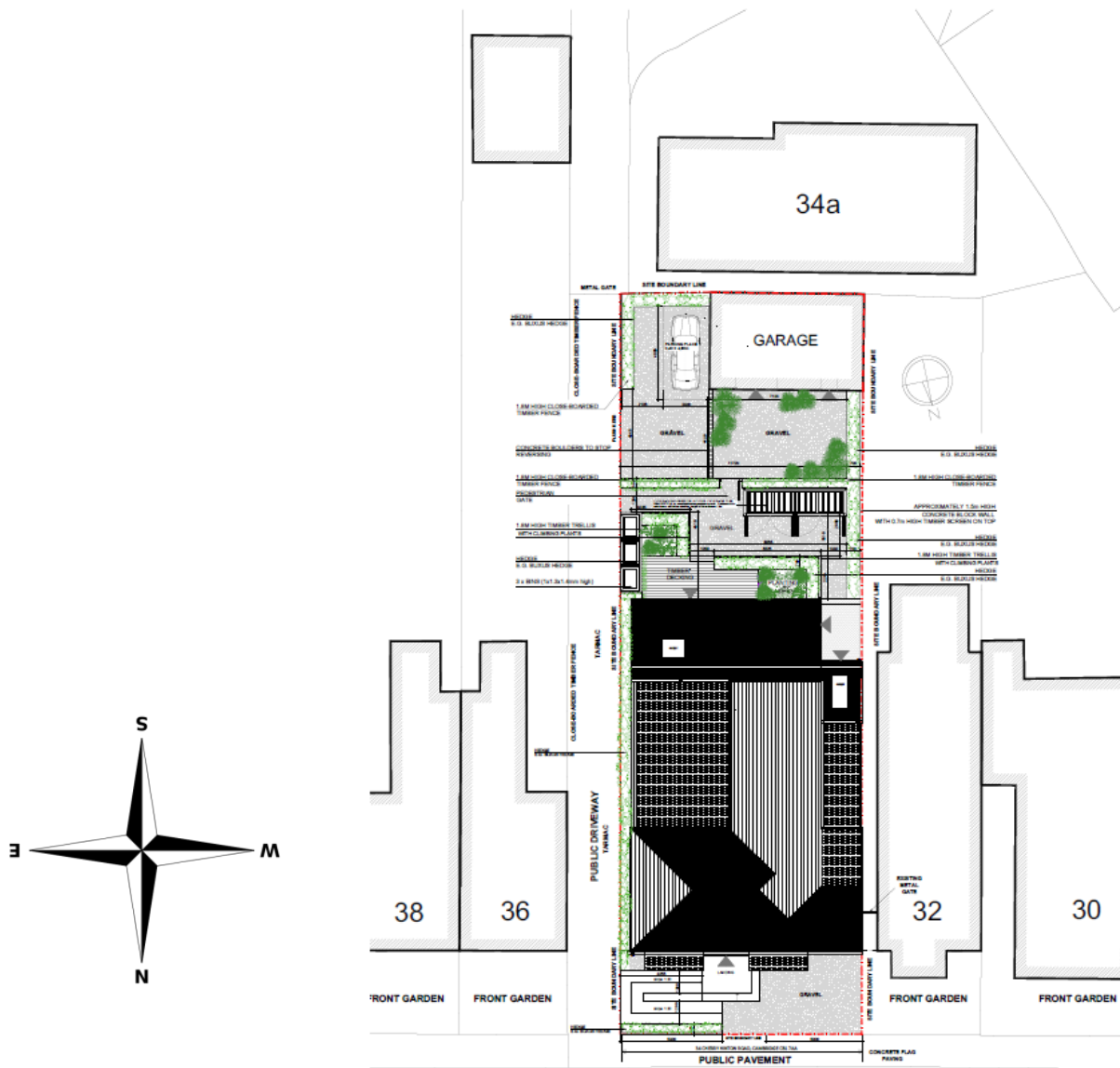

PROPOSED SITE & LANDSCAPING
PLAN - SCALE 1:200

Proposed Ground-floor

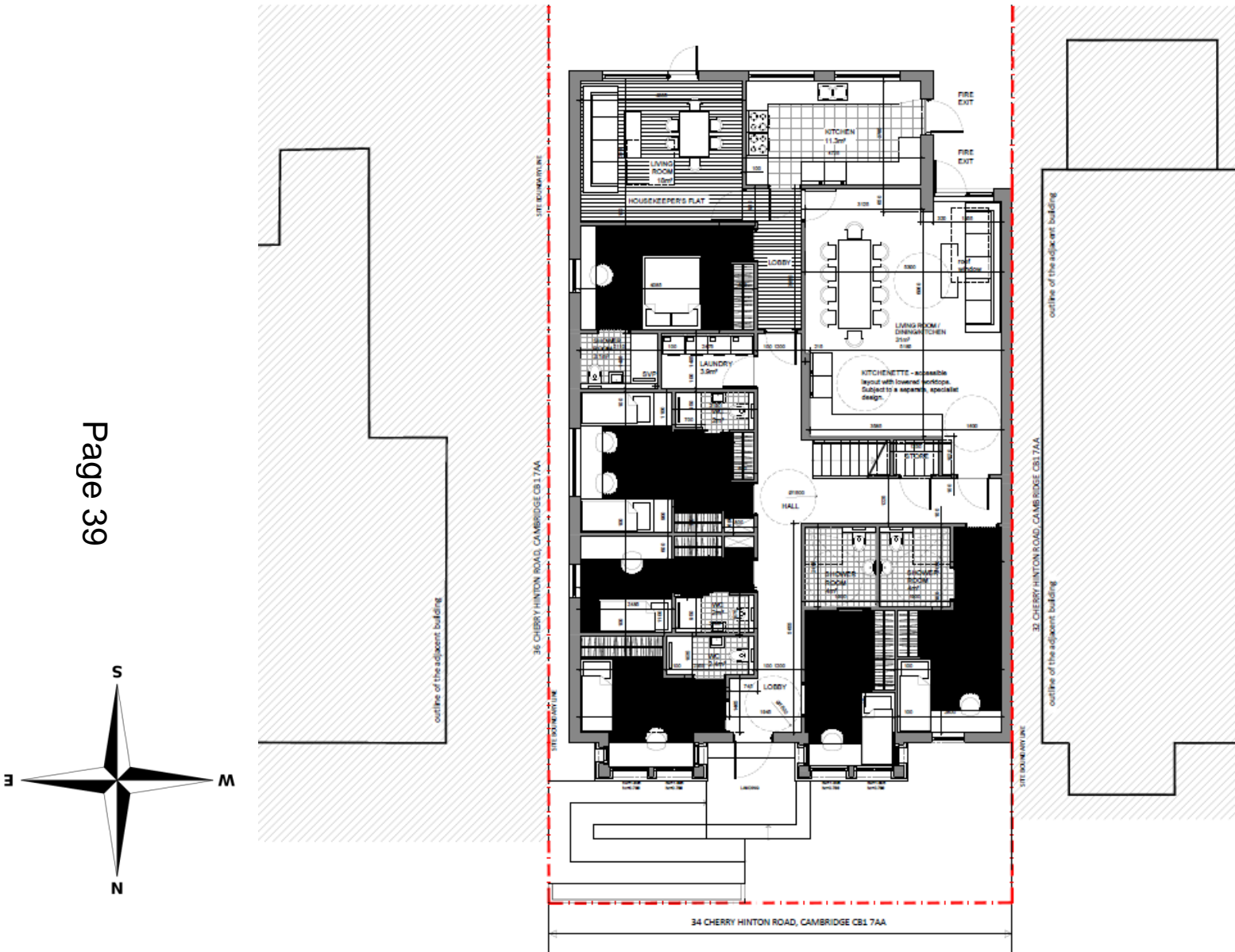

Page 40



Proposed Elevations

CS2012FallDesignDay04WAP1 OF ARCHITECTURE+PROJECT0103 Cambridge 34 Cherry Hillen Road, Duxbury, Michael Mazzuch-DRAWING33MASTER_2017.07.25_revised elevation

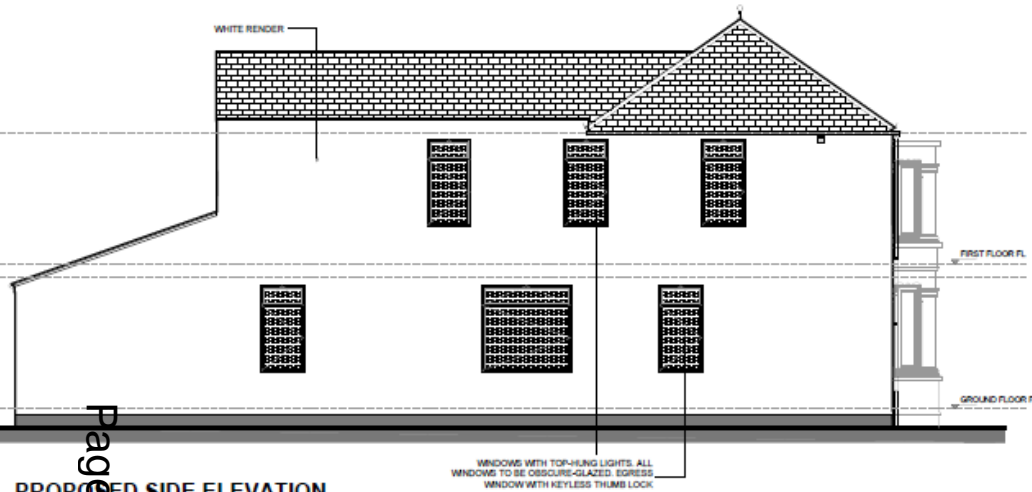

PROPOSED SIDE ELEVATION

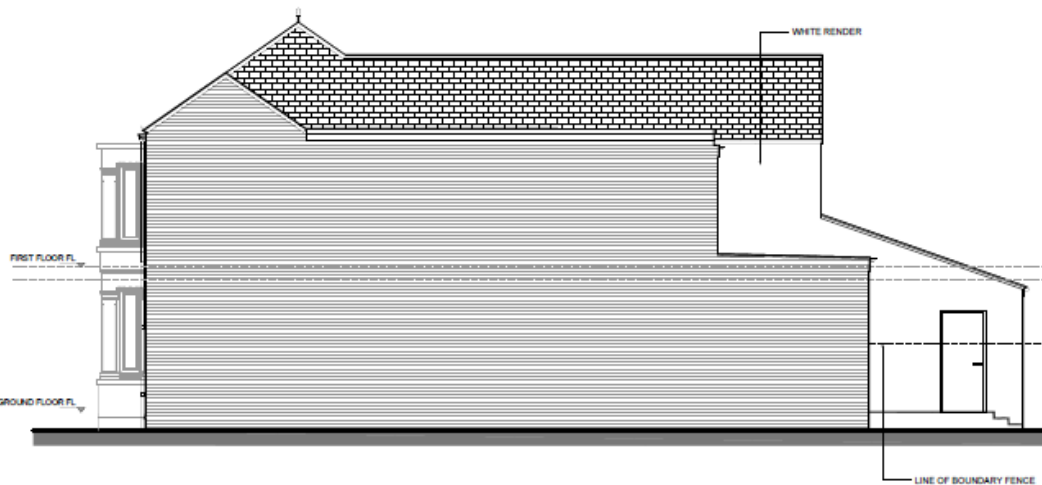

PROPOSED SIDE ELEVATION

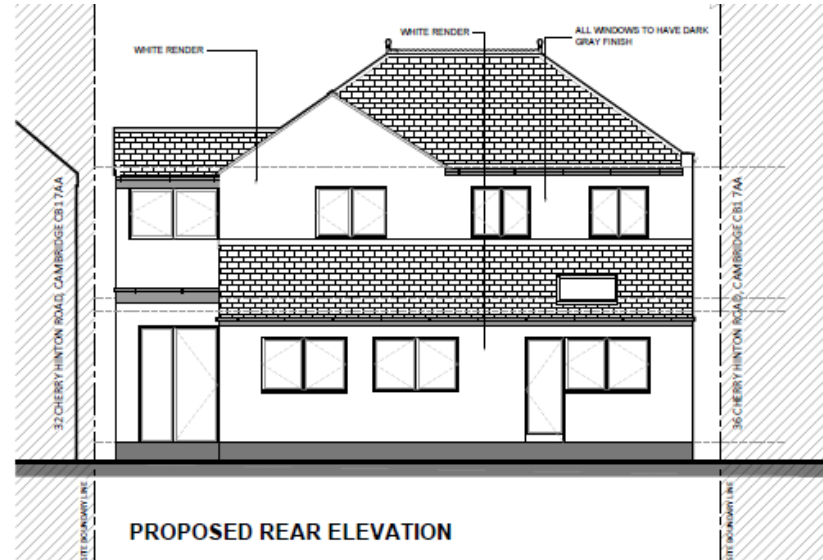

PROPOSED REAR ELEVATION



PROPOSED FRONT ELEVATION

17/0715/FUL 65 Humberstone Road

Site Location Plan

Page 42

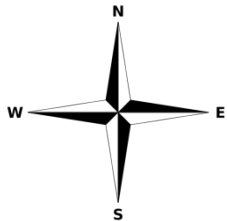

Proposed Ground-Floor & Site Section

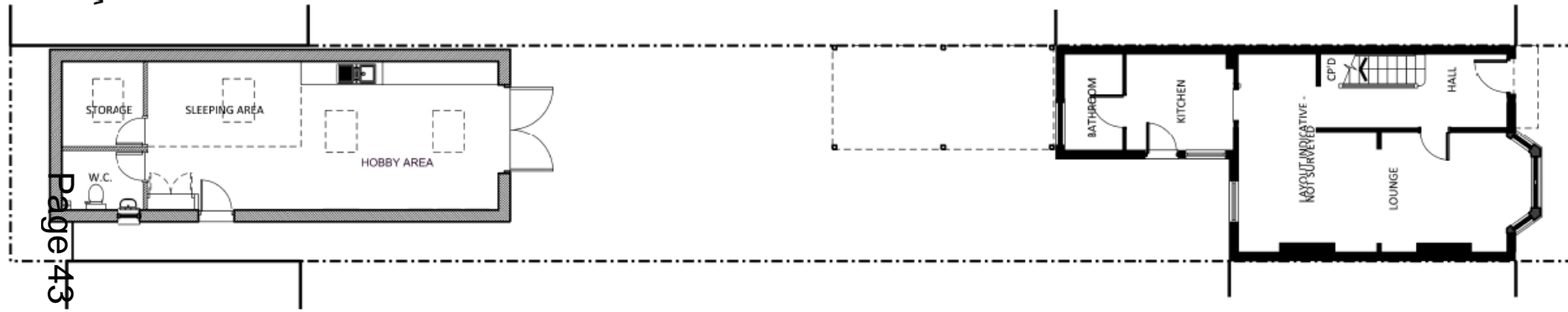
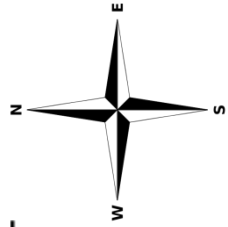

PROPOSED GROUND FLOOR PLAN

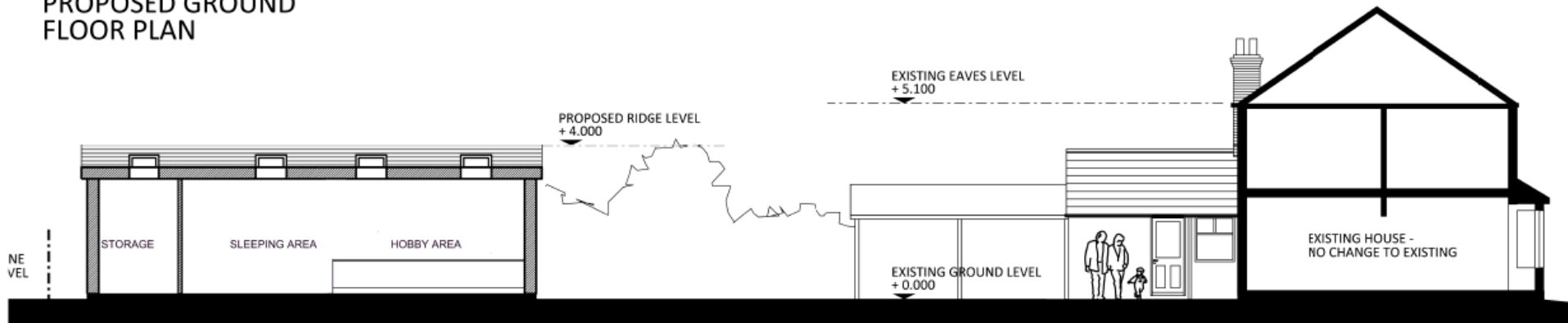

PROPOSED SITE SECTION

Proposed side elevaitons

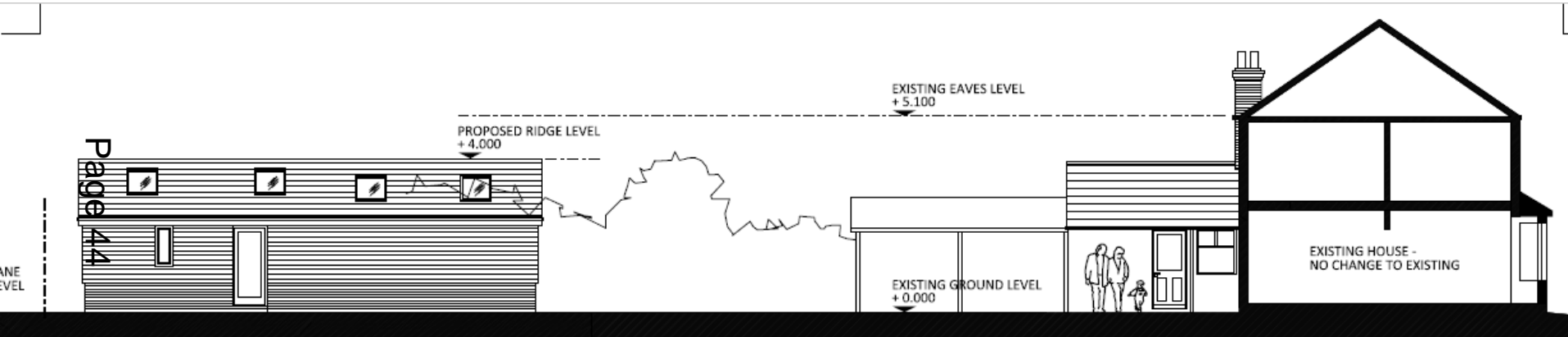

PROPOSED SIDE (WEST) ELEVATION

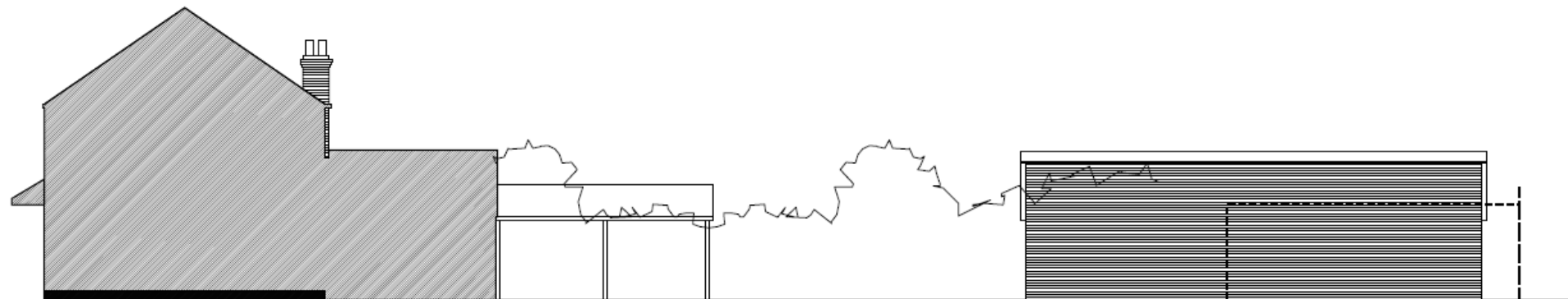

PROPOSED SIDE (EAST) ELEVATION

Proposed front and rear elevations

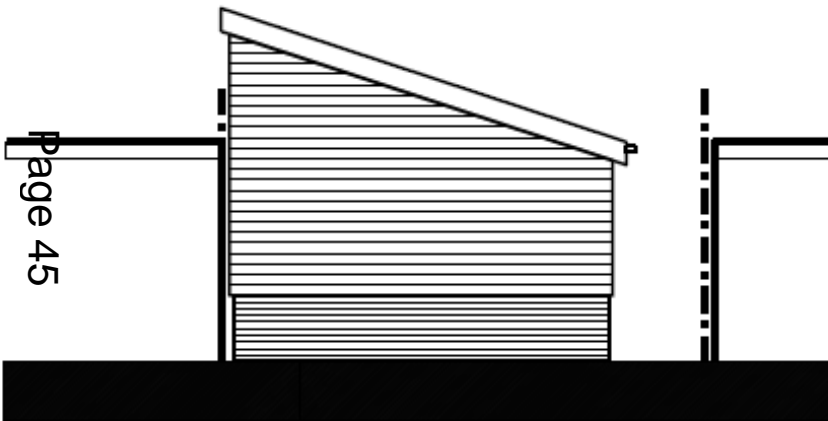

PROPOSED REAR
(NORTH) ELEVATION

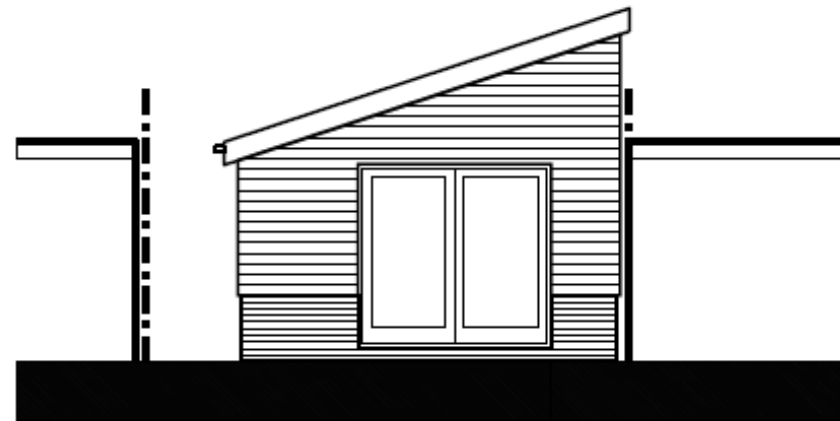

PROPOSED FRONT
(SOUTH) ELEVATION

17/1141/FUL Norfolk Street Deli, 67 Norfolk Street Site Location Plan

Page 46

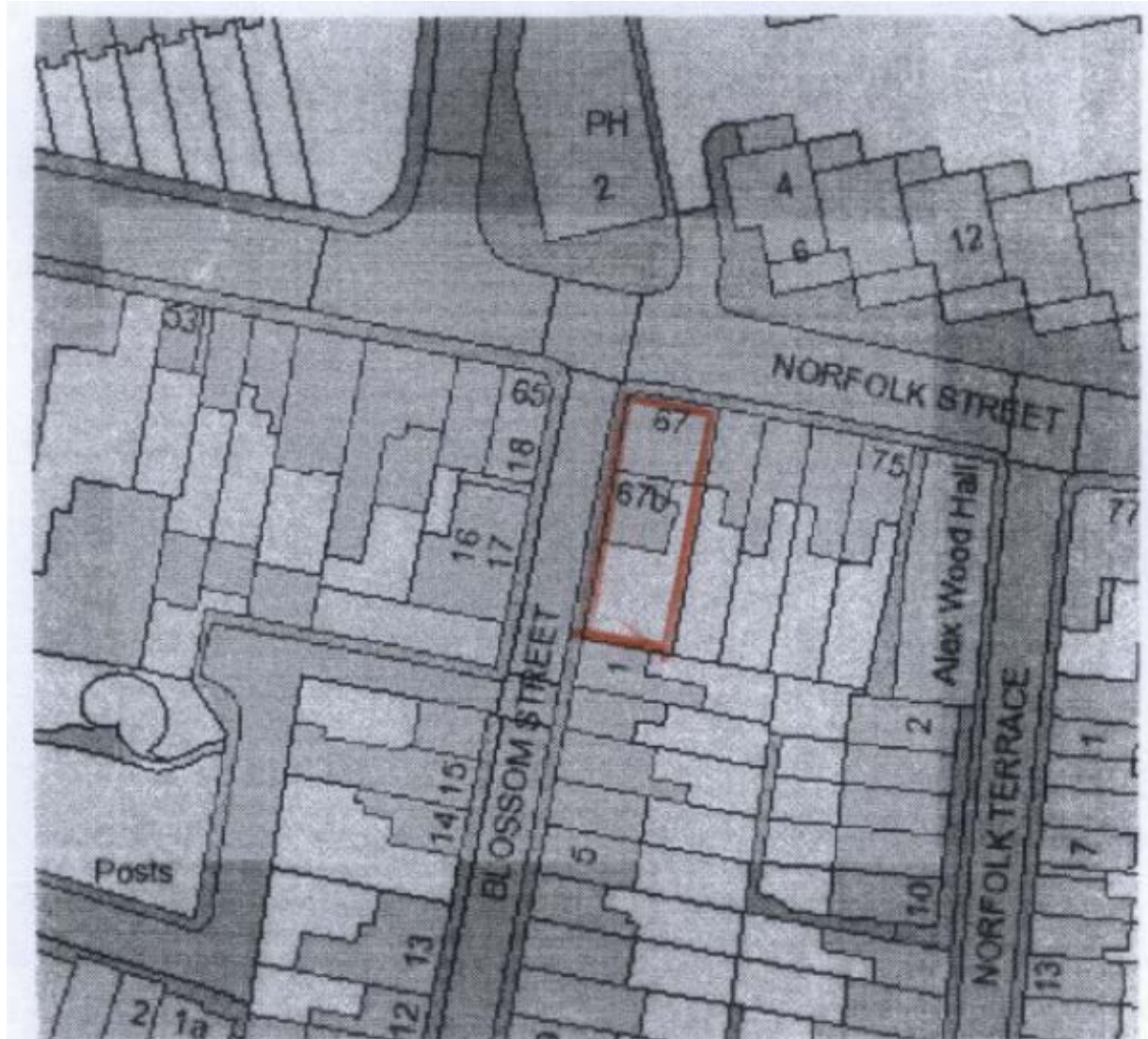
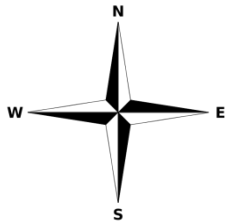

Site Plan

67 NORFOLK STREET, CAMBRIDGE.

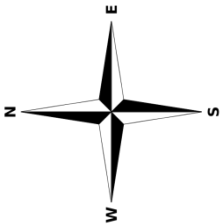
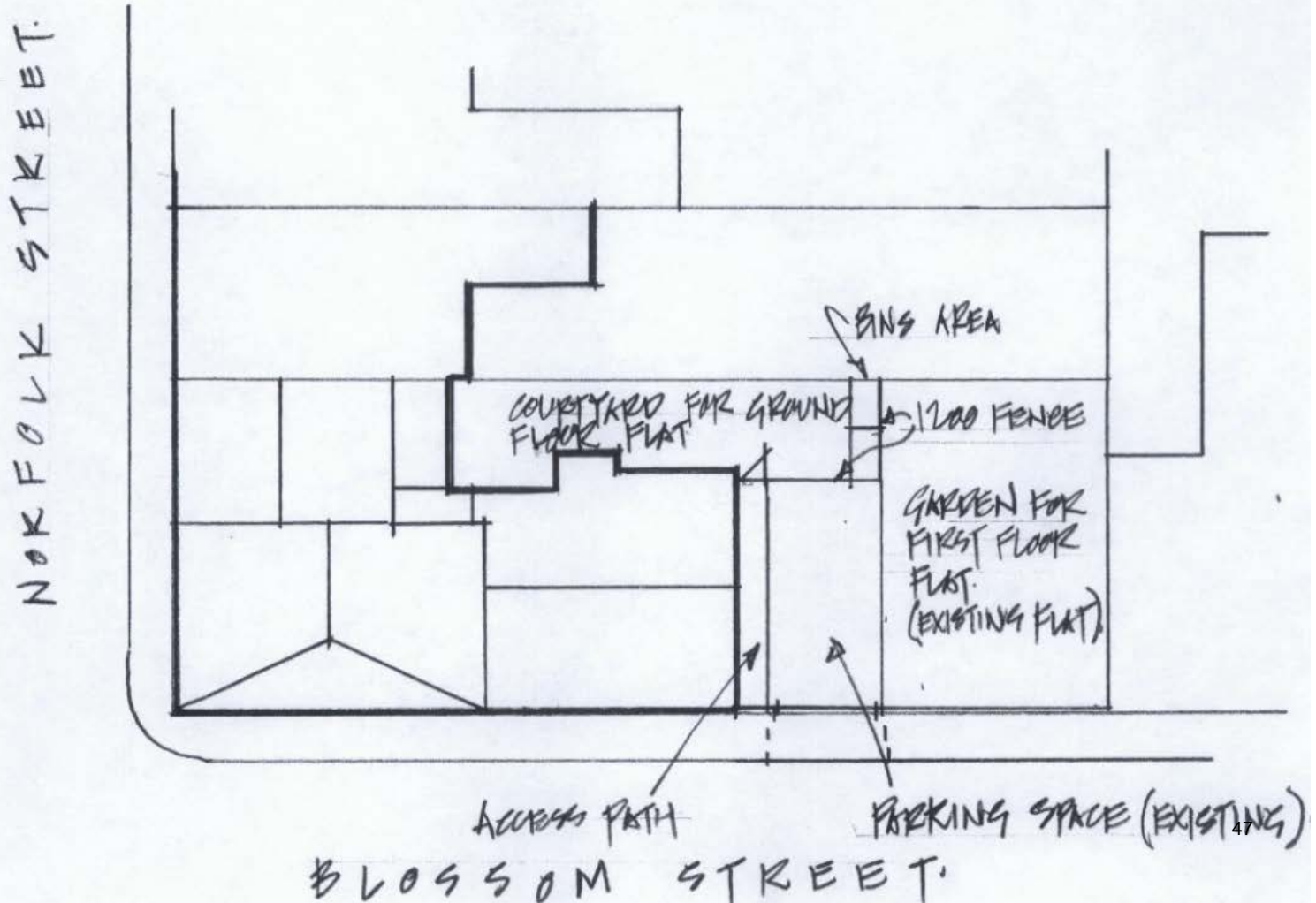

Proposed Ground-floor

Page 48

